



# Research integrity and a future research culture

**Dr Joanna Dally**  
Head of Policy, Research

**Dr Frances Downey**  
Senior Policy Advisor

## The Royal Society and Science Policy

- Science policy since **1662**.
- **Providing scientific advice for policy** is a priority in the Society's strategic plan.
- A part of the Society's **core mission**. Science and policy interweave and inform all that we do.
- We inform dialogue and action around the world.  
**Science is a global endeavour.**

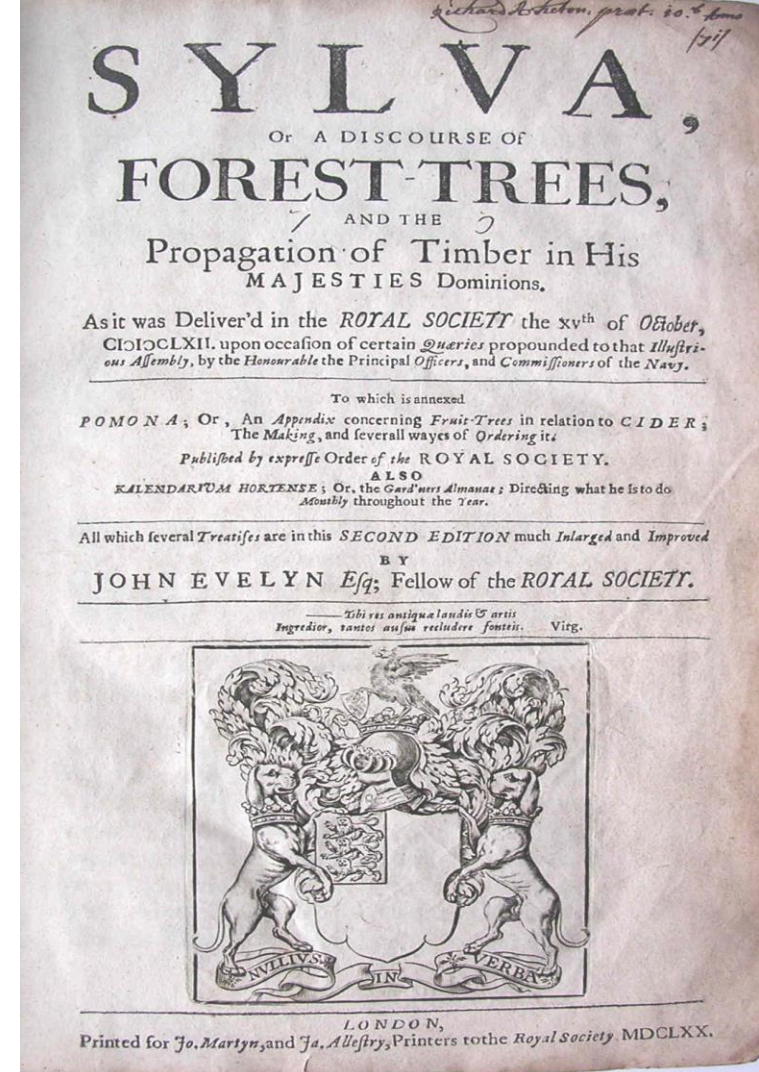

## Why do science policy?

- To create scientific insights that inform policies and decisions that change the world.
- To provide evidence to government(s) and parliament to help them make robust decisions.
- To enable science and technology to bring the greatest possible benefits to society.
- To create the environment for excellent science.

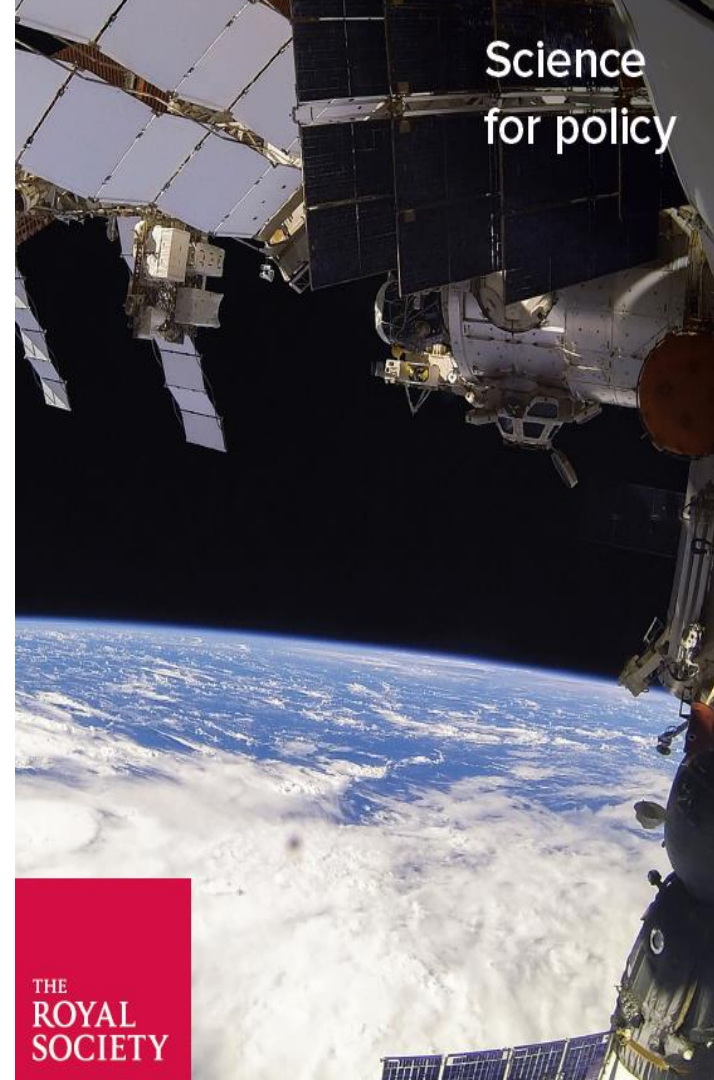

**Thematic advice**



Research  
Landscape



Education

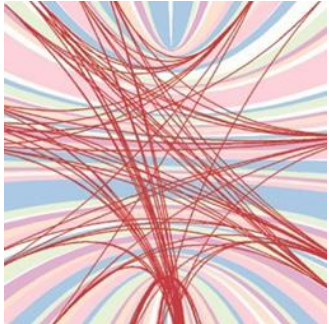

Data



Resilient Futures

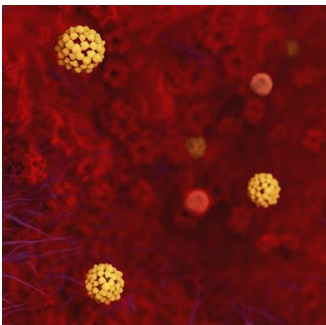

Wellbeing



New Horizons

## Research Landscape

Creating the conditions  
for success

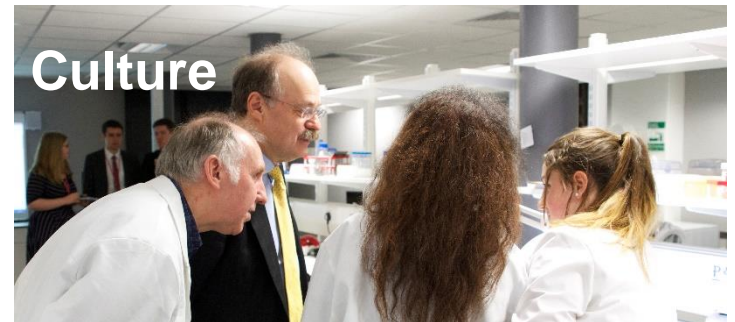

## Research Culture: Integrity is integral

- Career paths
- Commercialisation
- Collaboration
- Support
- Publication
- Evaluation
- Recognition
- Funding



Exploring the  
Future



Changing  
Expectations



Research  
Environment

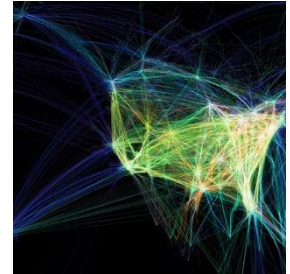

Sharing  
Information







## Research Environment

- Assessment
- Evaluation
- Practice
- Integrity



**What tools and practices can we build on  
to respond to a changing landscape?**

**Where are there other tensions within the system,  
both perceived and real? How can we overcome  
these?**

**What do you think the role of the Royal Society  
should be in promoting and embedding integrity in  
the research system?**

**Other questions?**

**Dr. Jane Clarke**

<https://vimeo.com/215645368>

**Dr. Mark Richards**

<https://vimeo.com/215645450>

**Dr. Amber Griffiths**

<https://vimeo.com/215645217>

**Dr. Fleur Loveridge**

<https://vimeo.com/215645285>